

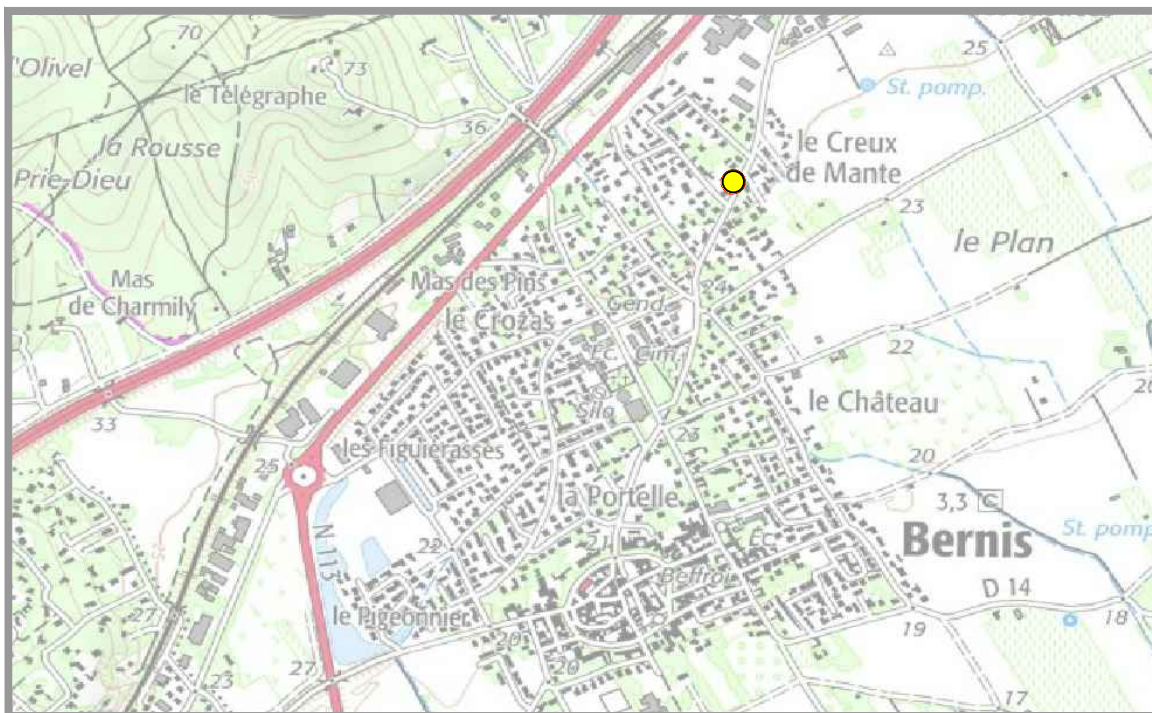

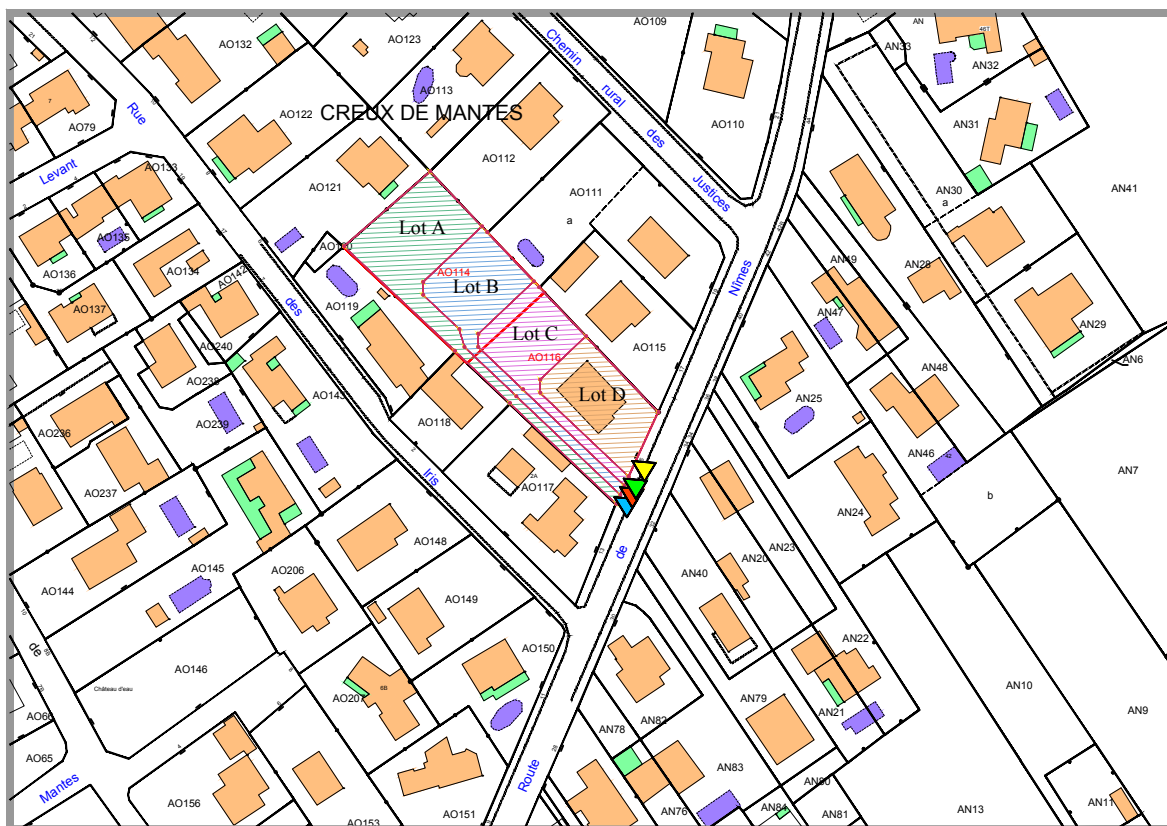





# PLAN DE SITUATION - DP 01



Extrait de carte IGN  
 Sans Echelle



- Lot A**  
 Lot a bâtir  
 Sup Réelle : 850m<sup>2</sup>  
 Accès : Lot A
- Lot B**  
 Lot a bâtir  
 Sup Réelle : 612m<sup>2</sup>  
 Accès : Lot B
- Lot C**  
 Lot a bâtir  
 Sup Réelle : 533m<sup>2</sup>  
 Accès : Lot C
- Lot D**  
 Lot reliquat de propriété bâtie  
 non destinée à être démolie  
 Sup Réelle : 573m<sup>2</sup>  
 Accès : Lot D

Extrait du plan cadastral

Echelle 1/2000

Système de coordonnées Lambert 93 CC44 (GPRS NÎMES)

Dossier 2020-025      02 Avril 2020

F:\TRAVAIL\DOSSIER\2020-025 TDS BERNIS\PLAN TOPO AO114-116.dwg



**S.E.L.A.R.L.**  
**VINCENS Dominique**

Géomètre-Expert D.P.L.G.  
 Expert près la Cour d'Appel de Nîmes  
 94, chemin de la Préfecture  
 30900 NIMES  
 Tel: 04-66-23-27-06  
 Fax: 04-66-62-33-30  
 E-mail : [contact@ge-vincens.fr](mailto:contact@ge-vincens.fr)